

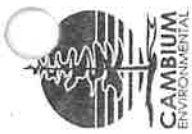

Tab 48

Janetville Community Hall



Corporation of the City of Kawartha Lakes:
 Sample Survey Table
 Janetville Community Hall

Sample ID	Room Name/No. and Floor	Location of Sample	Type of Material	Location of Material	Condition of Material	Quantity of Material	Date	Fibrous Asbestos Content %			Comments, Notes, and/or Recommendations
								% Asbestos	Asbestos Type	Friable/Non-Friable	
AS480-1-09	Kitchen	northeast corner below counter						<0.5			
AS480-2-09		behind stove along the south wall	Floor Tile (Grey)	throughout kitchen	good	1.3 m ²	3-Jun-09	<0.5			None
AS480-3-09		west wall 30 cm north of west doorway to reception hall							<0.5		
AS481-1-09	West Addition	1 metre from north wall and 3 metres from east wall at existing crack						<0.5			
AS481-2-09		northeast corner behind fridge	Floor Tile (Yellow)	throughout west addition	good	6.3 m ²	3-Jun-09	<0.5			None
AS481-3-09		under counter along east wall							<0.5		
AS482-1-09	Main Reception Hall	middle of south wall, east tile						<0.5			
AS482-2-09		middle of south wall, west tile	Ceiling Tile (Dots)	scattered around the perimeter of the room	good	3 tiles	3-Jun-09	<0.5			None
AS482-3-09		middle of north wall							<0.5		

Notes:
 1. "NA" denotes not applicable.
 2. "-" denotes not tested or information not required.



Corporation of the City of Kawartha Lakes
 Sample Survey Table
 Janetville Community Hall

1456-001

Sample ID	Room Name/No. and Floor	Location of Sample	Type of Material	Location of Material	Condition of Material	Quantity of Material	Date	Fibrous Asbestos Content: %			Comments, Notes, and/or Recommendations
								% Asbestos	Asbestos Type	Friable/Non-Friable	
AS483-1-09	Main Reception Hall	southwest corner of room	Ceiling Tile (Pattern)	around the perimeter of the room	good- isolated water damage	55 m ²	3-Jun-09	<0.5			None
AS483-2-09		middle of north wall									
AS483-3-09		southeast corner of room									
AS484-1-09	Main Reception Hall	southwest corner of room	Ceiling Tile (Flat)	interior of the room	good	180 m ²	3-Jun-09	<0.5			None
AS484-2-09		middle of north wall									
AS484-3-09		southeast corner of room									
AS485-1-09	Front Entrance	south wall, 1 metre from west wall	Ceiling Tile (Lay in)	throughout front entrance	good	7 m ²	3-Jun-09	<0.5			None
AS485-2-09		southeast corner									
AS485-3-09		east wall, 20 cm from north wall									

- Notes:
1. "NA" notes not applicable.
 2. "-" values not tested or information not required.



Corporation of the City of Kawartha Lakes:
Sample Survey Table
Janetville Community Hall

Sample ID	Room Name/No. and Floor	Location of Sample	Type of Material	Location of Material	Condition of Material	Quantity of Material	Date	Fibrous Asbestos Content %			Comments, Notes, and/or Recommendations
								% Asbestos	Asbestos Type	Friable/Non-Friable	
AS486-1-09	Front Entrance	middle of north wall near floor						<0.5			
AS486-2-09	West Hallway	middle of north wall outside of reception hall near floor	Drywall	throughout building	good	885 m ²	3-Jun-09	<0.5			None
AS486-3-09	Furnace Room	middle of ceiling where falling down						<0.5			
AS487-1-09	Front Entrance	middle of north wall near floor						<0.5			
AS487-2-09	Kitchen	north wall behind light switch cover						<0.5			
AS487-3-09	West Hallway	middle of north wall outside of reception hall near floor	Drywall Mud	throughout building	good	177 m ²	3-Jun-09	<0.5			None
AS487-4-09	Stairwell	middle of south wall behind hanging shovels						<0.5			
AS487-5-09	West Hallway	middle of west wall outside of washrooms behind electrical outlet cover						<0.5			

Notes:

1. "NA" denotes not applicable.
2. "-" denotes not tested or information not required.



Corporation of the City of Kawartha Lakes
 Sample Survey Table
 Janetville Community Hall

Sample ID	Room Name/No. and Floor	Location of Sample	Type of Material	Location of Material	Condition of Material	Quantity of Material	Date	Fibrous Asbestos Content-%			Comments, Notes, and/or Recommendations
								% Asbestos	Asbestos Type	Friable/Non-Friable	
AS488-1-09	Stairwell	north side of stairwell second step wall						<0.5			
AS488-2-09	Basement Hallway	north west corner at sump pump 1 metre from floor	Troweled Cement	stairwell and basement	good	53 m ²	3-Jun-09	<0.5			None
AS488-3-09	Furnace Room	north west corner 1 metre from floor						<0.5			
AS489-1-09		southwest corner of room along south wall						<0.5			
AS489-2-09	Main Reception Hall	middle of north wall	Pressboard	only visible above false walls around the room	good	58 m ²	3-Jun-09	<0.5			None
AS489-3-09		southeast corner of room along east wall						<0.5			
AS490-1-09		southeast corner						<0.5			
AS490-2-09	West Addition	northeast corner	Stucco	throughout west addition	good	63 m ²	3-Jun-09	<0.5			None
AS490-3-09		northwest corner						<0.5			

Notes:
 1. "INA" notes not applicable.
 2. "-" es not tested or information not required.



Corporation of the City of Kawartha Lakes
 Sample Survey Table
 Janetville Community Hall

Sample ID	Room Name/No. and Floor	Location of Sample	Type of Material	Location of Material	Condition of Material	Quantity of Material	Date	Fibrous Asbestos Content %			Friable/Non-Friable	Comments, Notes, and/or Recommendations
								% Asbestos	Asbestos Type			
AS491-1-09	Main Reception Hall	southwest corner of room	Fibreglass Batting Paper	main reception hall	good	180 m ²	3-Jun-09	<0.5			None	
AS491-2-09		middle of north wall										
AS491-3-09		southeast corner of room										
AS492-1-09	Stairwell	middle of ceiling at seam south section	Black Pressboard	stairwell ceiling and behind drywall walls	poor-drooping and hanging	7 m ²	3-Jun-09	<0.5			None	
AS492-2-09		south wall at square cut out										
AS492-3-09		middle of ceiling at seam north section										
AS493-1-09	Women's Washroom	at heat vent on east wall	Pressboard	along back wall of women's washroom	good	5 m ²	3-Jun-09	<0.5			None	
AS493-2-09												
AS493-3-09												

Notes:
 1. "NA" denotes not applicable.
 2. "-" denotes not tested or information not required.



Corporation of the City of Kawartha Lakes
 Sample Survey Table
 Janetville Community Hall

Sample ID	Room Name/No. and Floor	Location of Sample	Type of Material	Location of Material	Condition of Material	Quantity of Material	Date	Fibrous Asbestos Content %			Comments, Notes, and/or Recommendations
								% Asbestos	Asbestos Type	Friable/Non-Friable	
NA	Room North of Lobby	unable to gain access to room north of lobby	All Materials	throughout room							
NA	Room in West Back Room	unable to gain access to room in west back room	All Materials	throughout room			3-Jun-09				able to see over wall - materials appear to be homogeneous with the rest of the building
NA	Entire Building	an	Rock and Mortar Foundation	throughout building							

Notes:
 1. "NA" notes not applicable.
 2. " " es not tested or information not required.

All sample identification labels within photographs correspond with the sample numbers.

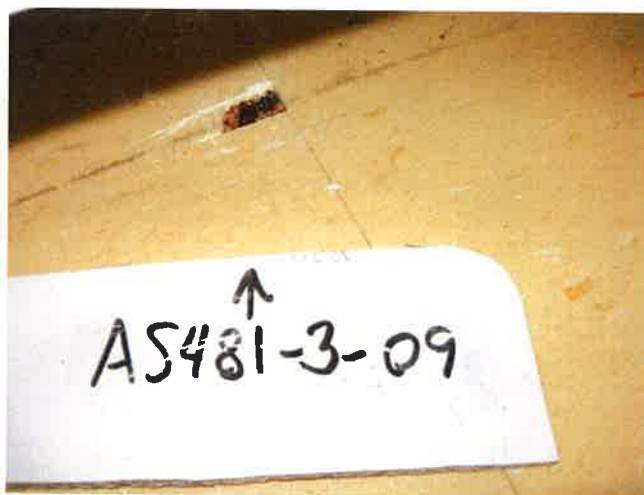
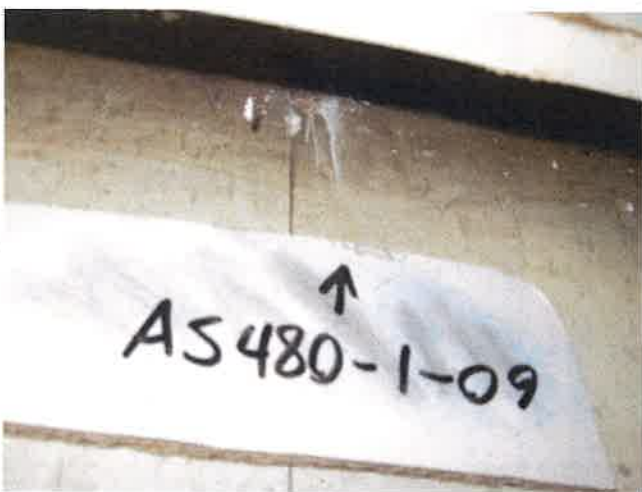

All sample identification labels within photographs correspond with the sample number

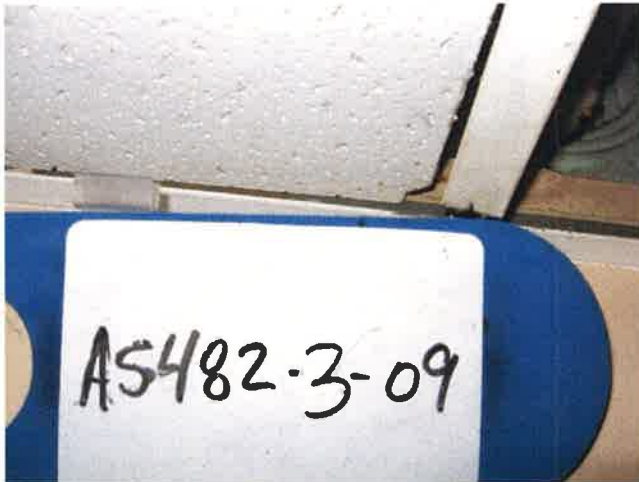

All sample identification labels within photographs correspond with the sample numbers.

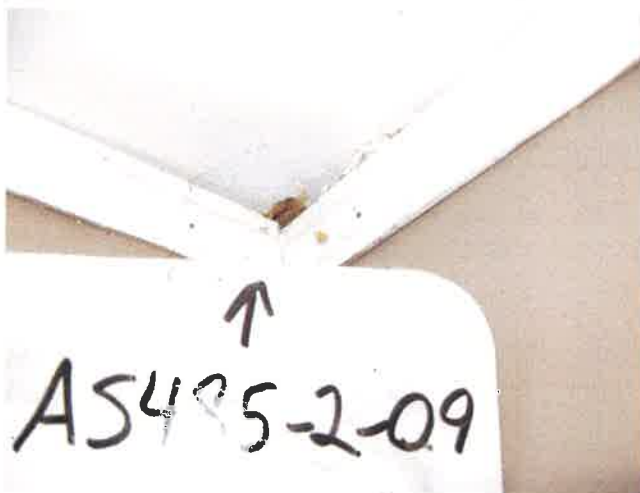
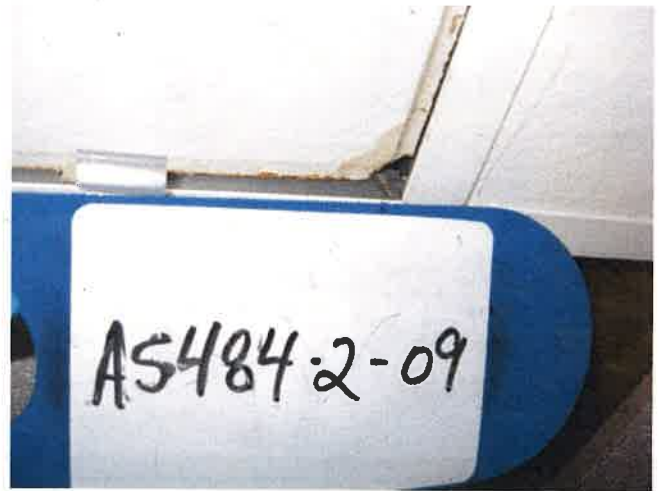
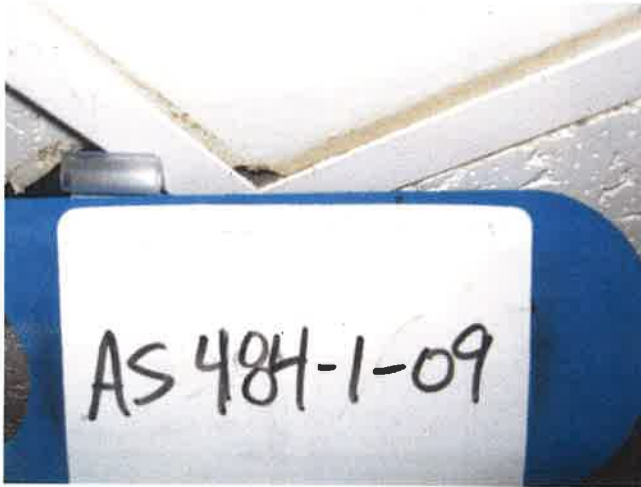

All sample identification labels within photographs correspond with the sample number.



All sample identification labels within photographs correspond with the sample numbers.

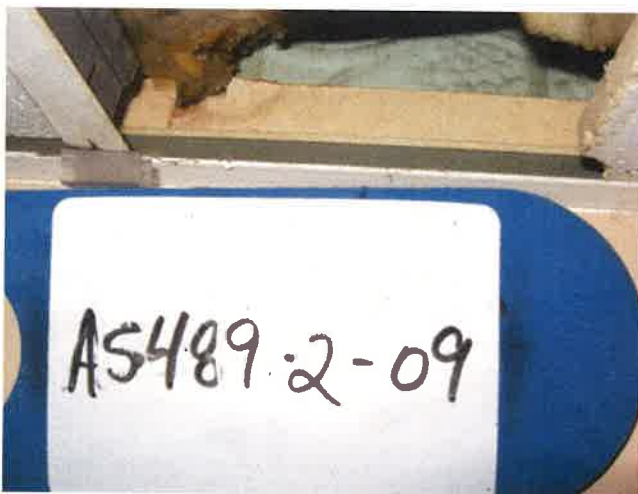
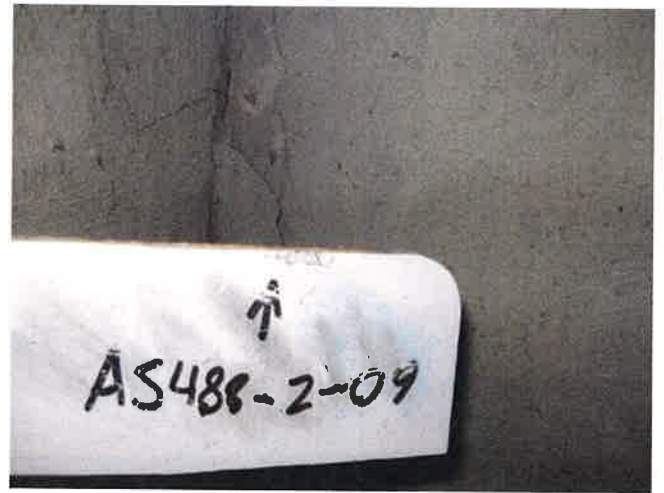
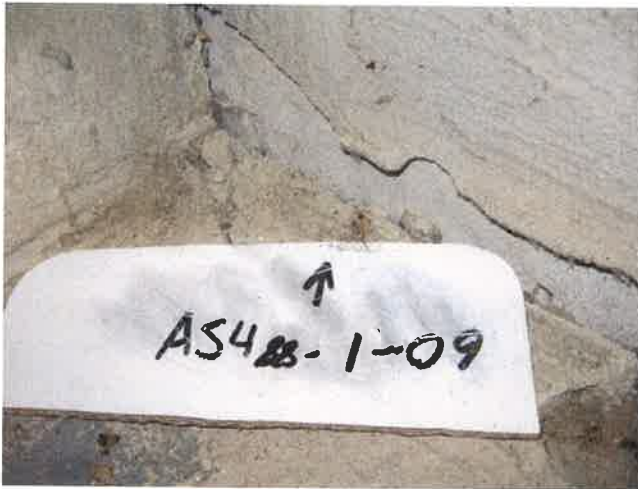

All sample identification labels within photographs correspond with the sample numb

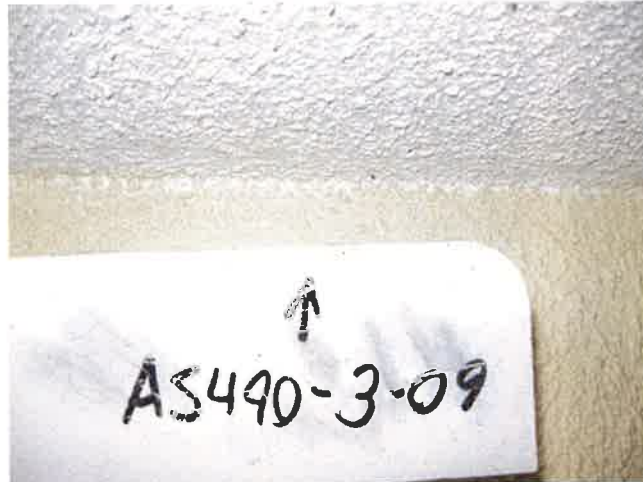
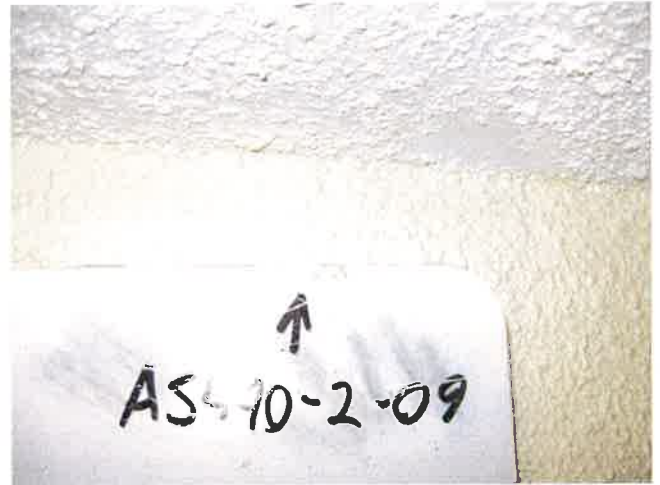
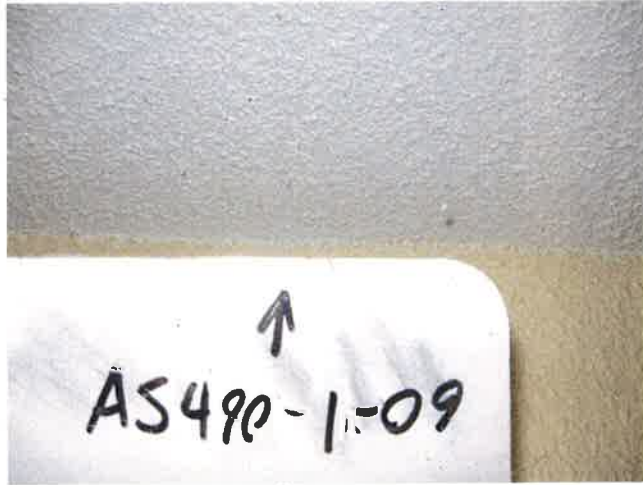

All sample identification labels within photographs correspond with the sample numbers.

