



TOWN OF MILTON
PART OF LOT 8
CONCESSION 2
TOWN OF MILTON
MUNICIPAL CORPORATION OF MILTON
SCALE 1:500



GRAPHIC SCALE
CUNNINGHAM McCONNELL LIMITED
Ontario Land Surveyors

Notes
ALL DISTANCES SHOWN HEREON ARE IN METRES AND CAN BE CONVERTED TO FEET BY DIVIDING BY 0.3048.

- Legend**
- DENOTES SURVEY MONUMENT FOUND
 - DENOTES SURVEY MONUMENT SET
 - SB DENOTES STANDARD IRON BAR
 - SBIB DENOTES SHORT STANDARD IRON BAR
 - IB DENOTES IRON BAR
 - PN DENOTES PROPERTY IDENTIFIER NUMBER
 - RPE DENOTES RABY-PENTEK & EDWARDS SURVEYING LTD. O.L.S.
 - P1 DENOTES PLAN 20R-19046
 - P2 DENOTES REGISTERED PLAN 20M-1108
 - P3 DENOTES PLAN 20R-19395
 - P4 DENOTES HALTON CONDOMINIUM PLAN NO. 628

- Terracettes Legend**
- BB DENOTES BELL BOX
 - BMH DENOTES BELL MANHOLE
 - BF DENOTES BOARD FENCE
 - BOB DENOTES BOTTOM OF BANK
 - CB DENOTES CURB
 - CBIB DENOTES CURB INLET CATCH BASIN
 - CAB DENOTES CABLE BOX
 - COB DENOTES CONCRETE CURB & GUTTER
 - COBT DENOTES CONCRETE CURB CUT
 - CONC DENOTES CONCRETE
 - CSP DENOTES CORRUGATED STEEL PIPE
 - CSW DENOTES CONCRETE SIDEWALK
 - DCB DENOTES DOUBLE CATCH BASIN
 - DIH DENOTES DITCH INLET CATCH BASIN
 - FP DENOTES FENCE POST
 - FD DENOTES FIRE HYDRANT
 - GV DENOTES GAS VALVE
 - HH DENOTES HAND HOLE
 - INV DENOTES INVERT
 - LS DENOTES LIGHT STANDARD
 - MH DENOTES MANHOLE
 - PWF DENOTES POST & WIRE FENCE
 - PS DENOTES STREET SIGN
 - STM DENOTES STREET SIGN
 - STW DENOTES STORM
 - UP DENOTES UTILITY POLE
 - WKEY DENOTES WATER KEY OR CURB BOX
 - WV DENOTES WATER VALVE
 - WF DENOTES WROUGHT IRON FENCE
 - WVC DENOTES WATER VALVE CHAMBER

- X — X — DENOTES FENCE LINE
- OW — OW — DENOTES OVERHEAD WIRE
- W — W — DENOTES UNDERGROUND WATER SERVICE
- SAN — SAN — DENOTES SANITARY SEWER
- STM — STM — DENOTES STORM SEWER
- FO — FO — DENOTES UNDERGROUND FIBRE OPTIC
- G — G — DENOTES UNDERGROUND GAS LINE
- H — H — DENOTES UNDERGROUND HYDRO LINE
- C — C — DENOTES UNDERGROUND CONDUIT
- COM — COM — DENOTES UNDERGROUND COMMUNICATION
- — DENOTES ROAD SIGN

BEARINGS ARE UTM GRID, DERIVED FROM OBSERVED REFERENCE POINTS (ORP'S) A & B BY REAL TIME NETWORK (RTN) OBSERVATIONS, UTM ZONE 17, NAD 83 CSRS (1997).

COORDINATES ARE UTM ZONE 17, NAD 83 CSRS (1997), TO URBAN ACCURACY PER SEC. 14 (2) OF OREG. 216/10, AND CANNOT, IN THEMSELVES, BE USED TO RE-ESTABLISH CORNERS OR BOUNDARIES SHOWN ON THIS PLAN.

ORP	NORTHING	EASTING
A	4816436.410	582879.948
B	4816594.518	583095.787

DISTANCES ARE GROUND AND CAN BE CONVERTED TO GRID BY MULTIPLYING BY THE COMBINED SCALE FACTOR OF 0.9996795.

UTILITY NOTE:
ALL UNDERGROUND SERVICES AS PER DSEL ENGINEERING DRAWINGS (DWG # DM-0283) SEALED MARCH 16, 2012.

BENCH MARK NOTE:
ALL ELEVATIONS SHOWN HERE ON ARE GEODETIC AND ARE RELATED TO THE TOWN OF MILTON BENCH MARK NUMBER 2016-06 BEING A BRASS PLAQUE IN A CONCRETE CYLINDER. THE CYLINDER IS LOCATED IN A GRASS BOULEVARD ON THE NORTH SIDE OF LOUIS ST. LAURENT AVENUE, APPROXIMATELY 185 METRES WEST OF THE CENTRE LINE OF REGIONAL ROAD 25 AND HAVING AN ELEVATION OF 193.92 METRES.

CUNNINGHAM McCONNELL LIMITED
ONTARIO LAND SURVEYORS
205 MAIN STREET
MILTON, ONTARIO L9T 1N7
PHONE (905) 878-6672
FAX (905) 878-6672
EMAIL ADDRESS: cml@primus.ca
O.L.S. FILE # 17-1190

1200 SPEDERS ROAD, UNIT 38
OAKVILLE, ONTARIO L6L 2X4
PHONE (905) 845-3497
FAX (905) 845-3519
EMAIL ADDRESS: cmlols@coogeco.net
CLIENT: KVMH INC.

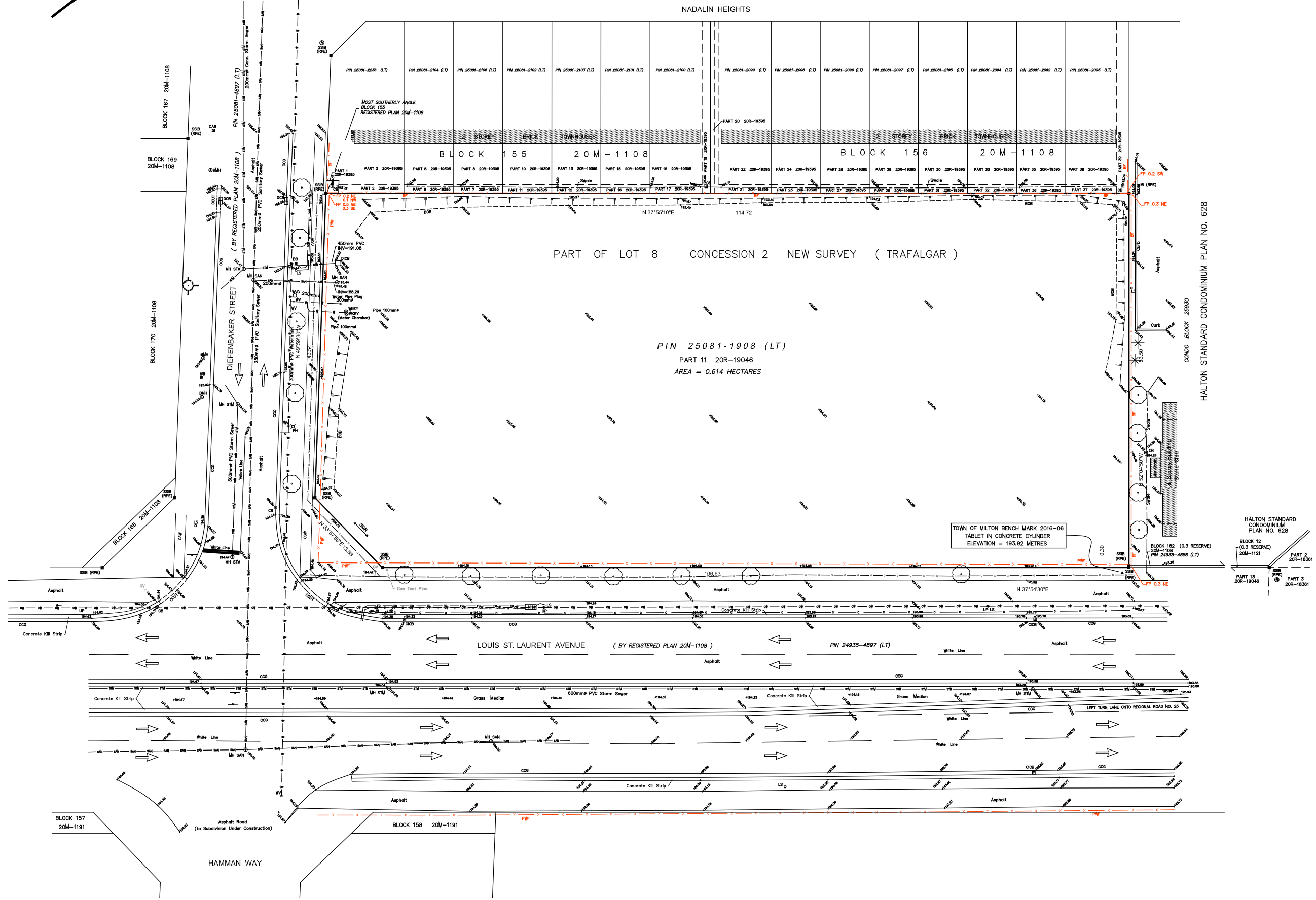

HALTON STANDARD CONDOMINIUM PLAN NO. 628

TOWN OF MILTON BENCH MARK 2016-06
TABLET IN CONCRETE CYLINDER
ELEVATION = 193.92 METRES

HALTON STANDARD CONDOMINIUM PLAN NO. 628

BLOCK 12 (0.3 RESERVE)
20M-1121
PART 2 20R-18361

BLOCK 182 (0.3 RESERVE)
20M-1108
PIN 24935-4896 (LT)

PART 13 20R-19046

PART 3 20R-18361

BLOCK 157 20M-1191

BLOCK 158 20M-1191

HAMMAN WAY

Asphalt Road (to Subdivision Under Construction)